

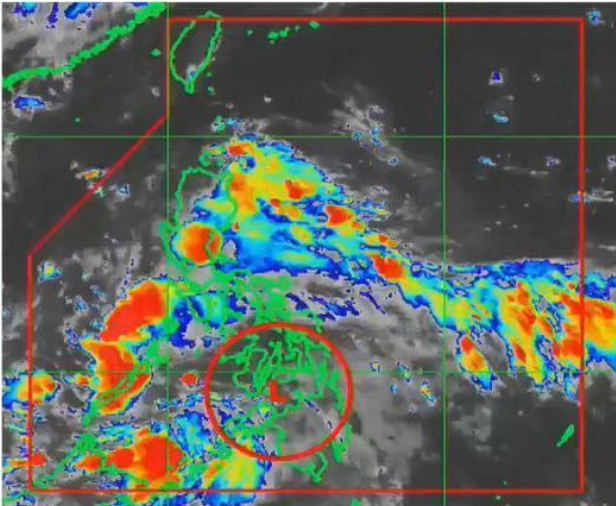

## PREVAILING WEATHER SYSTEMS



- **Low Pressure Area embedded along the Intertropical Convergence Zone (ITCZ) affecting Southern Luzon, Visayas, and Mindanao**

45 km East Northeast of Dipolog City, Zamboanga del Norte (8.8°N, 123.7°E)

Low chance of developing into a tropical cyclone

- **Easterlies affecting the rest of the country**

## FORECAST WEATHER CONDITIONS

Region/Province	Weather System	Effects
Dinagat Islands, Visayas, MIMAROPA, Bicol Region, Quezon, Laguna, and Rizal	LPA and ITCZ	Cloudy skies with scattered rainshowers and thunderstorms
Aurora and Quirino	Easterlies	Cloudy skies with scattered rainshowers and thunderstorms
Metro Manila, the rest of CALABARZON, and the rest of Mindanao	ITCZ	Partly cloudy to cloudy skies with isolated rainshowers or thunderstorms
The rest of the country	Easterlies	Partly cloudy to cloudy skies with isolated rainshowers or thunderstorms

## FLOOD WATCH

### Major River Basin

Agusan,  
Buayan-Malungon

### Major Dams/Reservoir

None

Sources: DOST-PAGASA Weather Update issued at 4AM, 27 June 2024; DOST-PAGASA 24-hour Public Weather Forecast issued at 4AM, 27 June 2024

### PAGASA Weather Forecast for 27 June 2024 (Thursday, AM Forecast)

Low Pressure Area (LPA), with low chance of developing into a tropical cyclone, embedded along the Intertropical Convergence Zone (ITCZ) affecting Southern Luzon, Visayas, and Mindanao.

Easterlies affecting the rest of the country.

Possible flash floods or landslides during severe thunderstorms.